Proverbs 26:20-21

Proverbs 26:20-21, NKJV

Melissa Smith

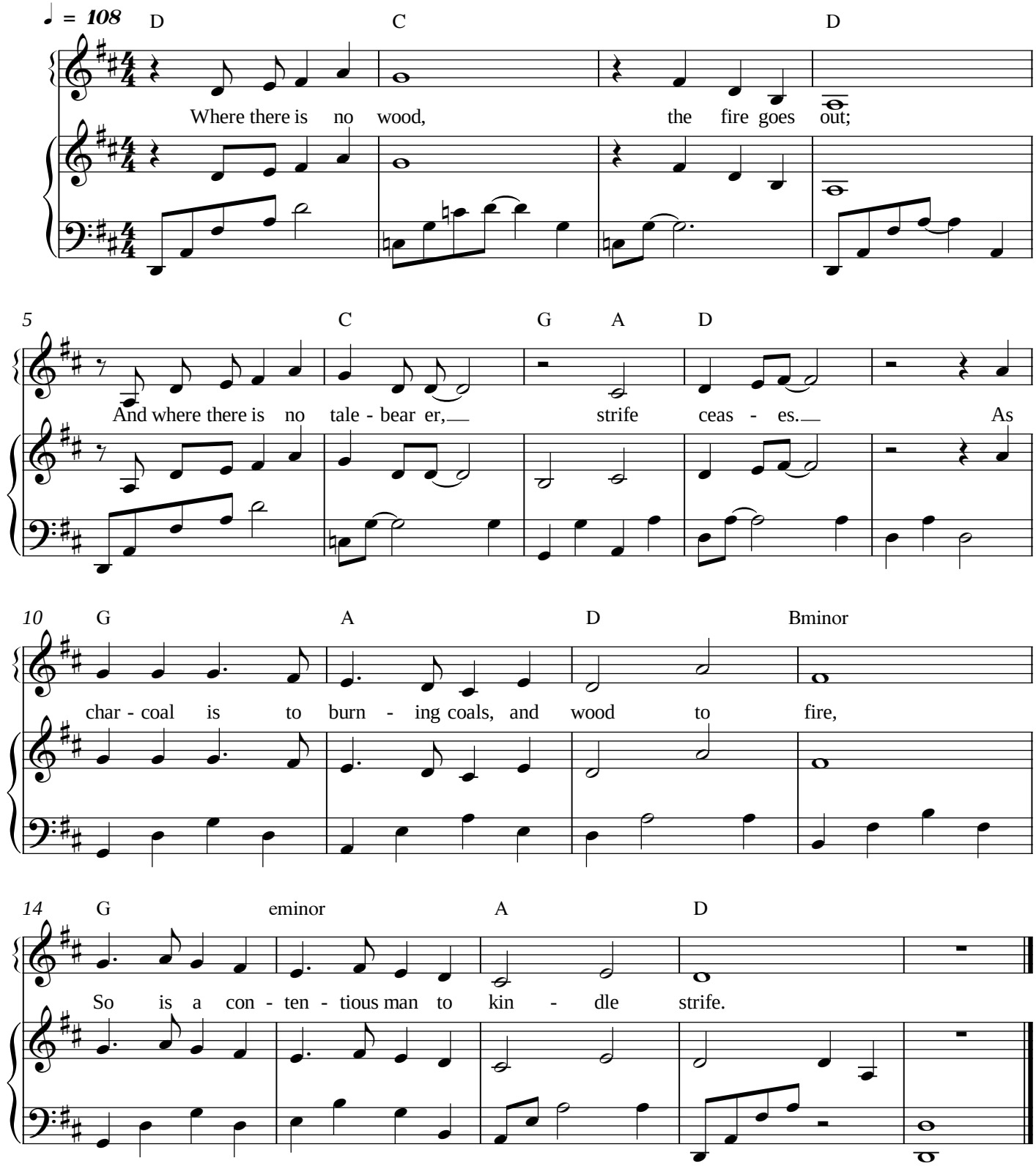

Copyright © 2013
www.scripturemelodies.com